SAP DGTAL

Τεχνολογία για την κοινωνική ένταξη, τις ίσες ευκαιρίες και τη συμμετοχή

Legal Disclaimer

The information in this presentation is confidential and proprietary to SAP and may not be disclosed without the permission of SAP. This presentation is not subject to your license agreement or any other service or subscription agreement with SAP. SAP has no obligation to pursue any course of business outlined in this document or any related presentation, or to develop or release any functionality mentioned therein. This document, or any related presentation and SAP's strategy and possible future developments, products and/or platforms directions and functionality are all subject to change and may be changed by SAP at any time for any reason without notice. The information on this document is not a commitment, promise or legal obligation to deliver any material, code or functionality. This document is provided without a warranty of any kind, either express or implied, including but not limited to, the implied warranties of merchantability, fitness for a particular purpose, or non-infringement. This document is for informational purposes and may not be incorporated into a contract. SAP assumes no responsibility for errors or omissions in this document, and shall have no liability for damages of any kind including without limitation direct, special, indirect, or consequential damages that may result from the use of this document. This limitation shall not apply in cases of intent or gross negligence.

All forward-looking statements are subject to various risks and uncertainties that could cause actual results to differ materially from expectations. Readers are cautioned not to place undue reliance on these forward-looking statements, which speak only as of their dates, and they should not be relied upon in making purchasing decisions.

From pioneering ERP software to industry leading technology for IoT, we have breakthrough technologies that are shaping business today

Fast Facts

•74% of the world's transaction revenue touches an SAP system.

•SAP touches $16 trillion of consumer purchases around the world.

•1 new company joins SAP Business Network every 1.2 minutes

•More than 80% of SAP customers are Small Medium Enterprises

•SAP customers represent 98% of the top 100 most valued brands in the world

•SAP customers represent 87% of Forbes Global 2,000 companies.

SAP Innovations and Position

•Solutions for 25 industries and 11 lines-of-business

•SAP is powering the world's Business Network with 1.6 million connected companies transacting over $730B in commerce annually

•SAP is the fastest growing company at scale in the cloud with largest cloud portfolio: 30+ solutions for all lines-of-business as well as Business Suite

SAP in local government

What is SAP Leonardo?

Business Process Integration

Social & Collaboration

Big Data

Business Models

Intelligently connecting People, Things and Businesses

Artificial Intelligence and Machine Learning

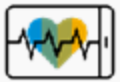

APIs & Microservices

Natural Language

Assets & Machines

Business Applications

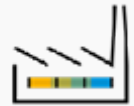

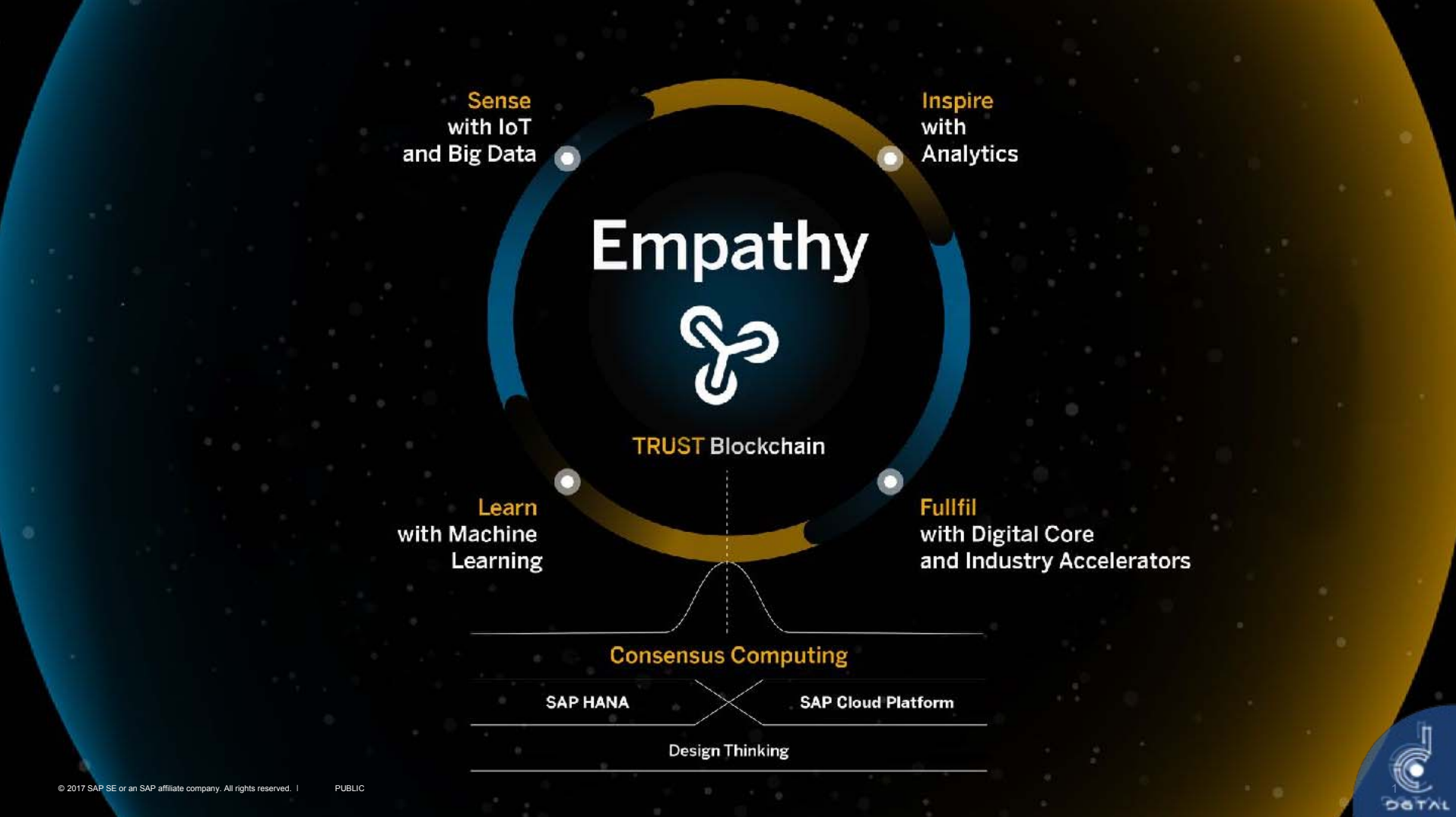

© 2017 SAP SE or an SAP affiliate company. All rights reserved. I PUBLIC

Sense

Think

Act

include

enable

equalise

Sense

Think

Act

include

enable

equalise

inclusion at birth

SAP Africa's Innovative Mobile Birth App To Increase Kenyan Citizenship Registration

Tuesday, April 22nd, 2014 at 11:58am

Up until now, the number of birth registrations, especially in rural areas of Africa, remains low with only fifty percent of children being registered on average. Children born in Kenya must be registered within 90 days of their birth. If they are not citizens face costly, lengthy processes to register their children which, if not done, can prevent them from accessing vital state resources like education, healthcare and ultimately, productive employment.

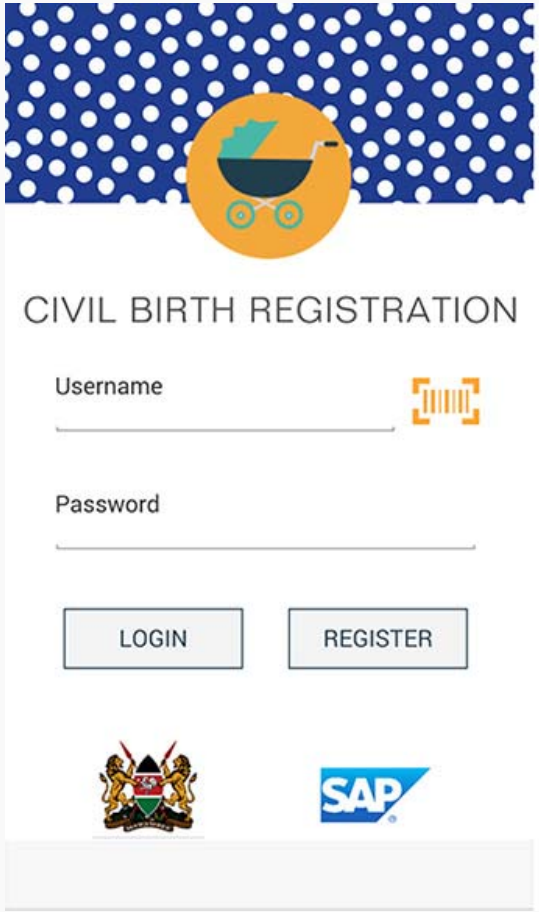
CIVIL BIRTH REGISTRATION
Username
Password
LOGIN
REGISTER
SAP

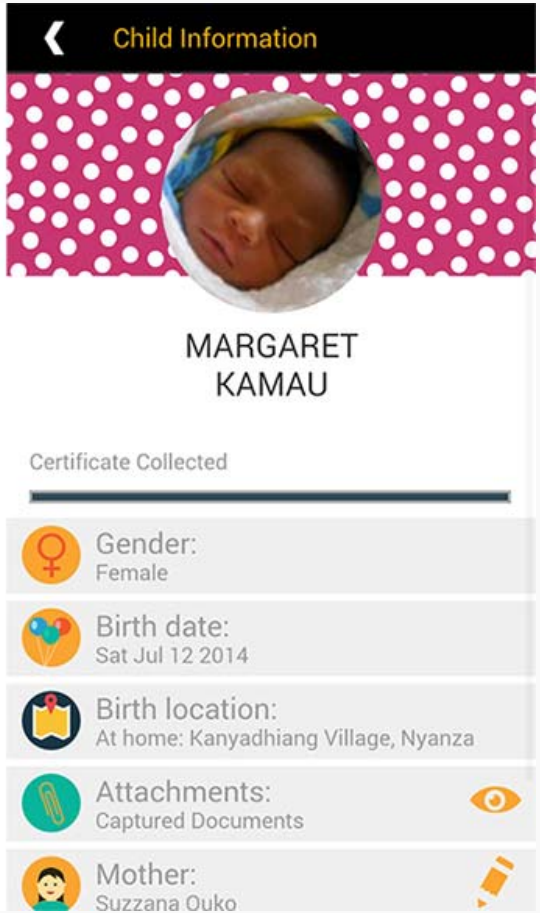
Child Information
MARGARET
KAMAU
Certificate Collected
Gender:
Female
Birth date:
Sat Jul 12 2014
Birth location:
At home: Kanyadhiang Village, Nyanza
Attachments:
Captured Documents
Mother:
Suzzana Ouko

inclusive healthcare

Roche and SAP: helping care for diabetes with HANA Cloud Platform

Average person's lifespan:
now 20 years longer

By 2050:
2 Billion people
will be over 60

Connected Health: Roche Diabetes Care and SAP Create Personalized App

About 347 million people worldwide have diabetes. Total deaths by diabetes are projected to rise by 50% in the next 10 years (WHO). But diabetes is not inevitable. SAP and Roche created a mobile app based on the SAP HANA Cloud Platform to enable doctors to follow the progress of their patients via a dashboard in real time.

Worldwide,

~350 million

people have diabetes

Pregnancy App for Heidelberg University Hospital

Goal: new level of Patient – Physician relationship

- Bring together pregnant women and their doctors
- Direct communication
- Early detection of depressions

Capabilities:

- Intelligent filtering of information
- Scheduling of appointments
- Data collection, questionnaires, eg regular EPDS scores
- Push notifications in case of abnormal conditions

Video:

http://youtu.be/tQ8WAQc_RmY

inclusive city

Strengthening Democracy Through Design

TurboVote

Through a partnership with Democracy Works, SAP is using research and design to help address low turnout rates among America's first-time voters. With over 500,000 new TurboVote subscribers in 2016 alone, the work is having real impact.

TurboVote

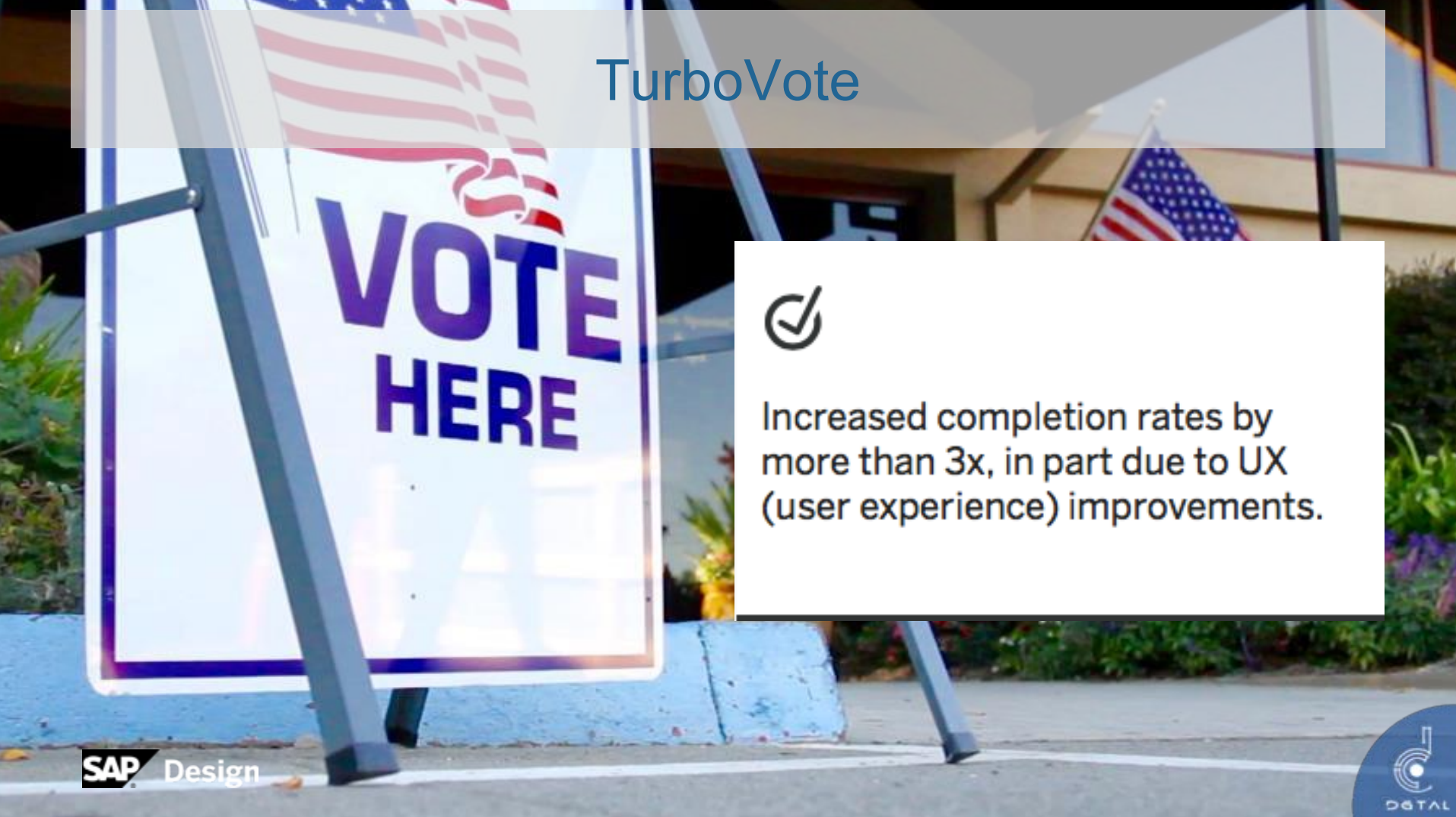

Increased completion rates by more than 3x, in part due to UX (user experience) improvements.

Sense

Think

Act

include

enable

equalise

enable services

Citizen Engagement Accelerator | Look & Feel

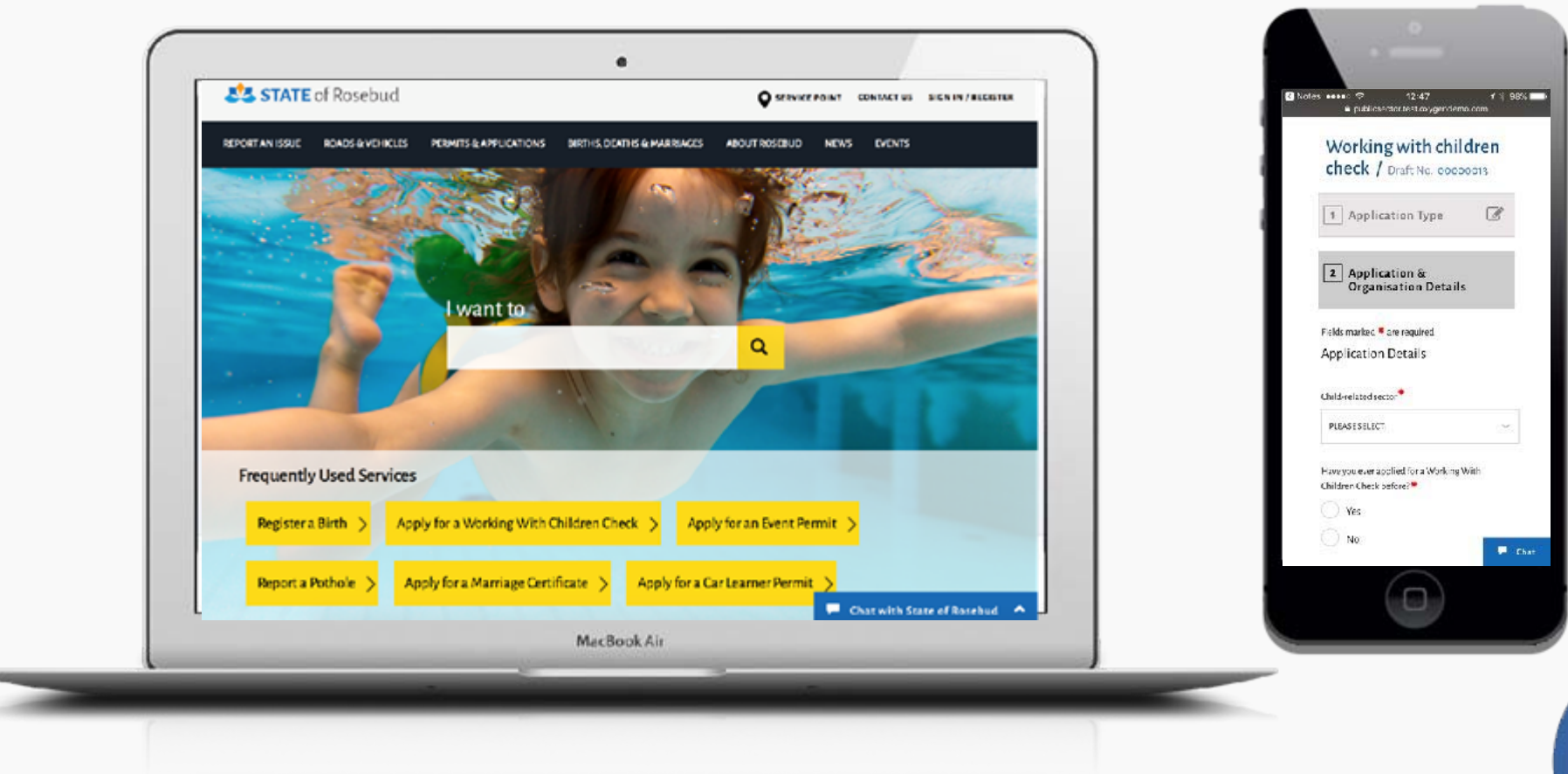

Service Request | Process View

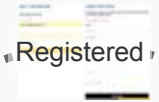

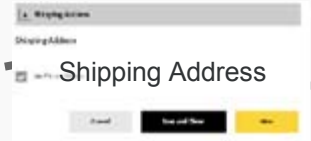

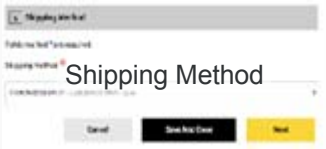

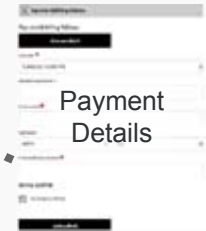

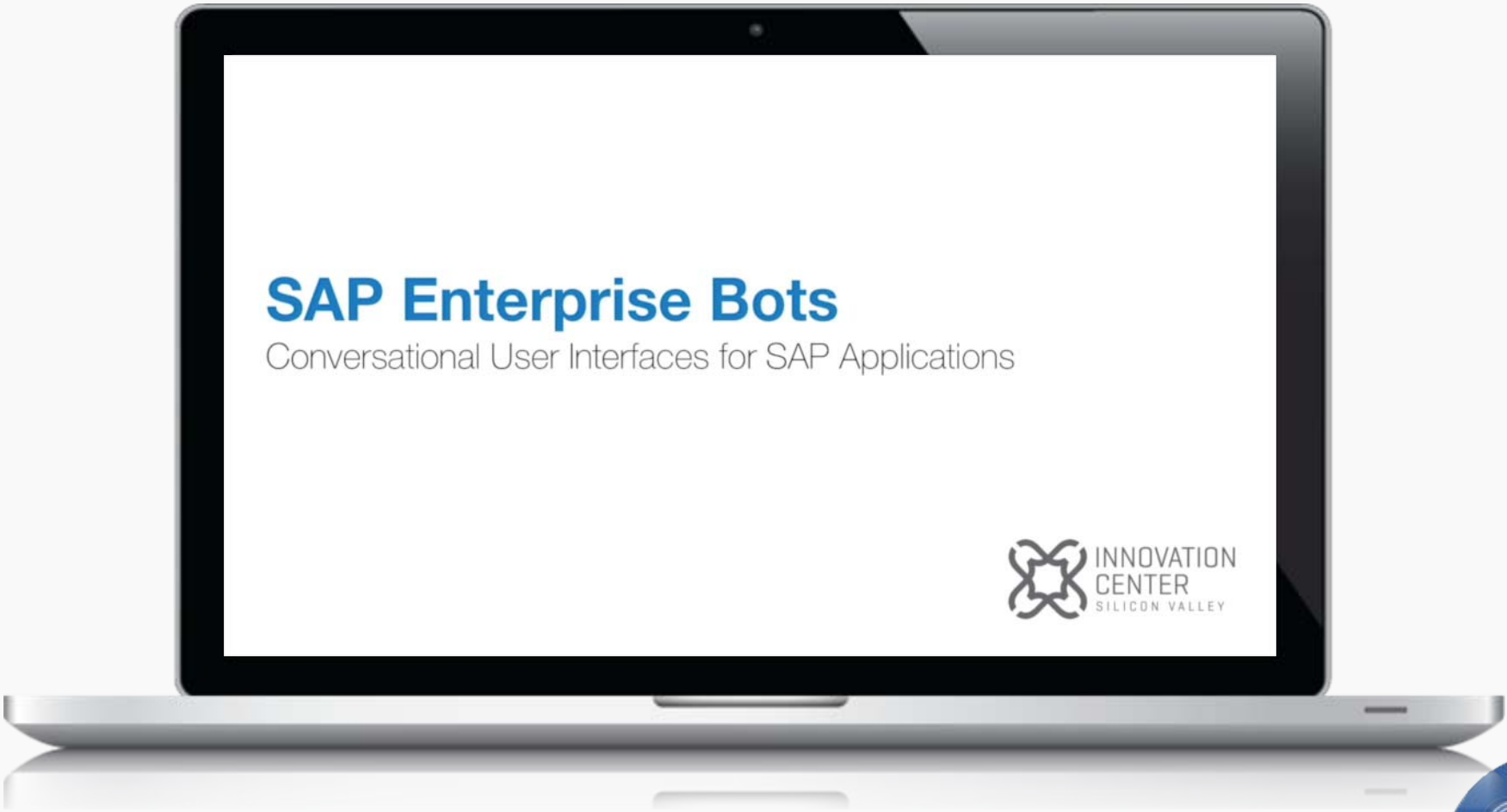
SAP Enterprise Bots
Conversational User Interfaces for SAP Applications
INNOVATION
CENTER
SILICON VALLEY

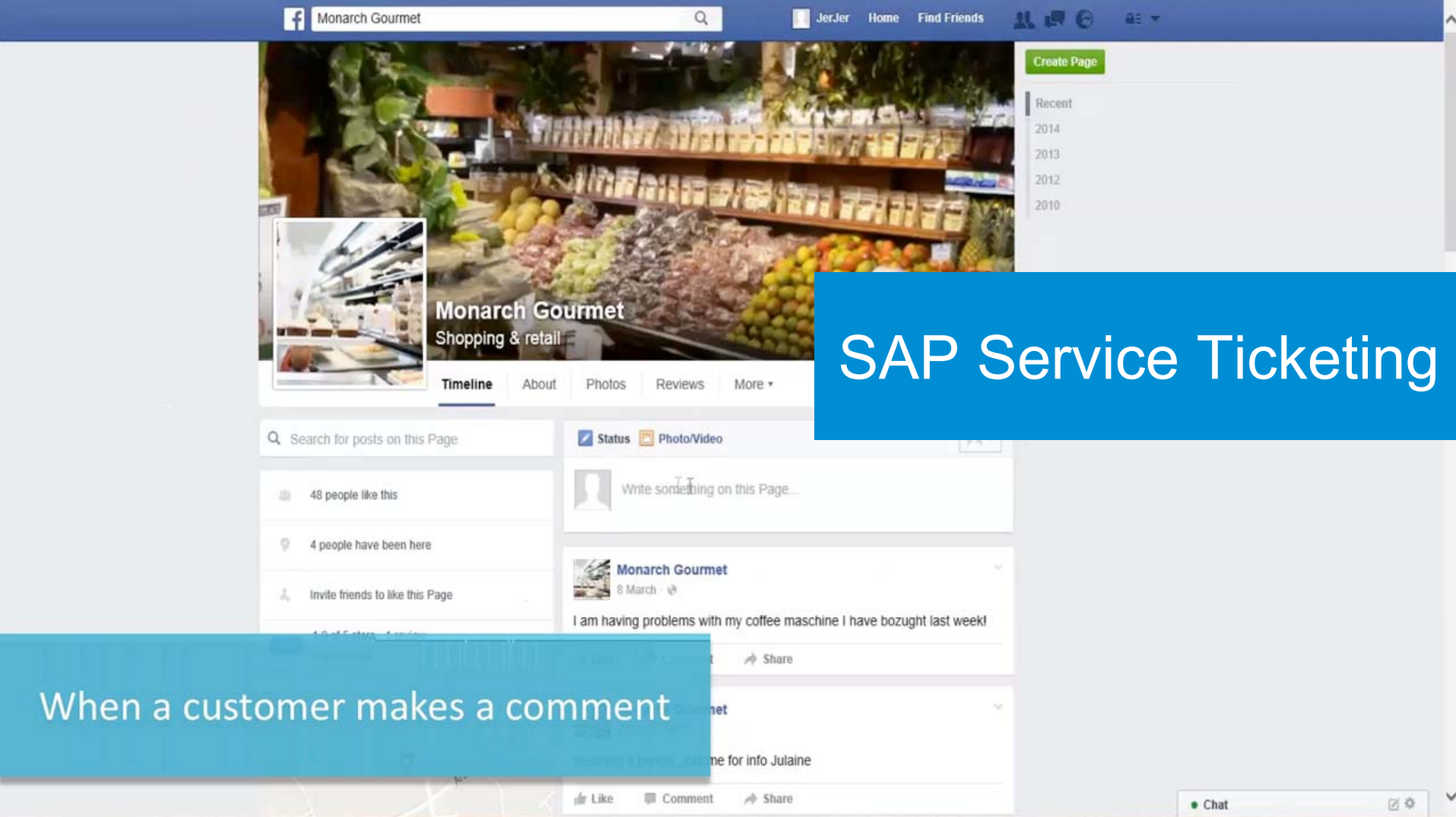
Monarch Gourmet
JerJer
Home
Find Friends
Create Page
Recent
2014
2013
2012
2010
Monarch Gourmet
Shopping & retail
Timeline
About
Photos
Reviews
More
Search for posts on this Page
Status
Photo/Video
Write something on this Page...
48 people like this
4 people have been here
Invite friends to like this Page
Monarch Gourmet
8 March
I am having problems with my coffee maschine I have bozught last week!
Share
ne for info Julaine
Like
Comment
Share
Chat
SAP Service Ticketing
When a customer makes a comment

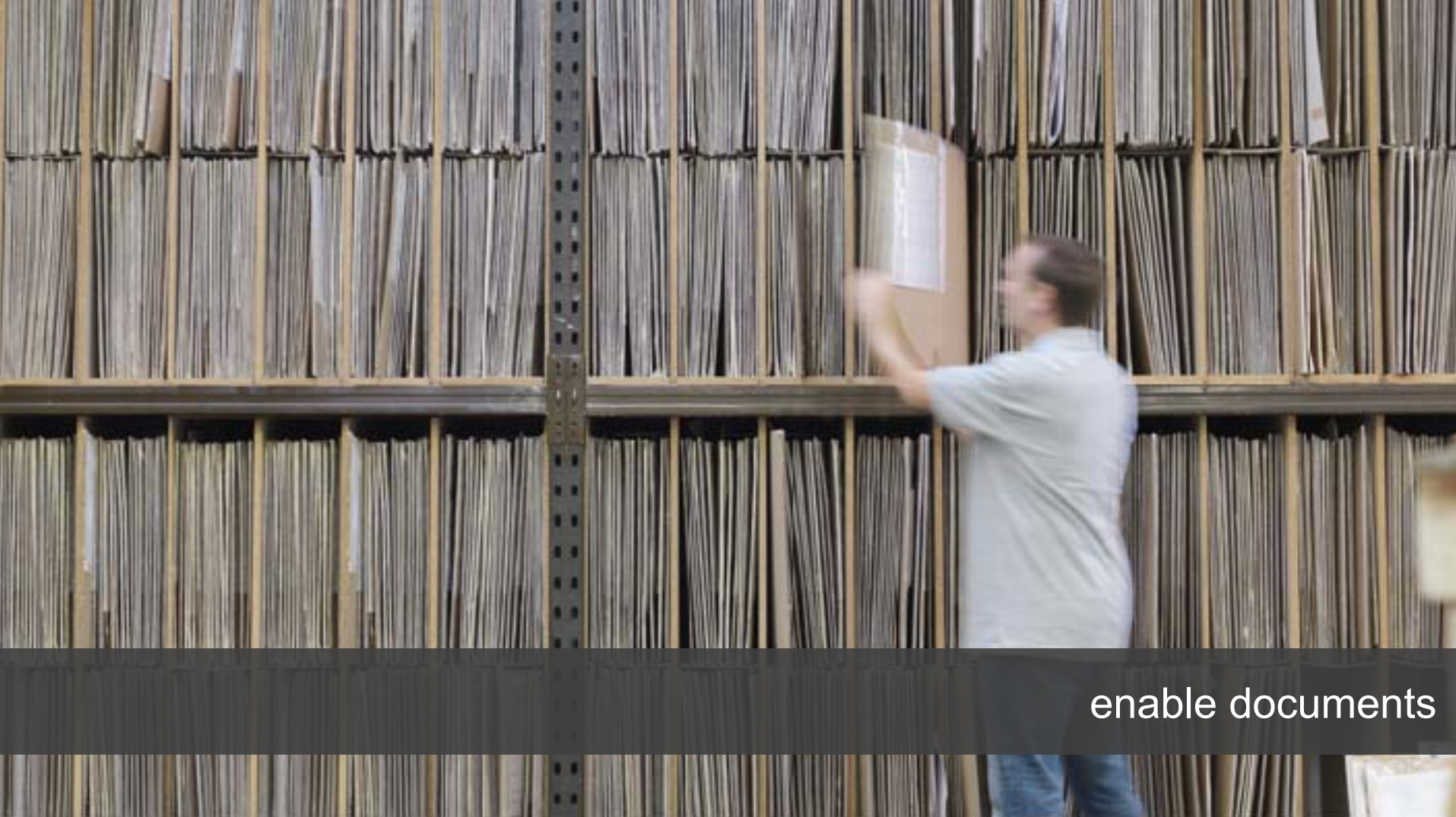
enable documents

Objectives and use cases for the application of blockchain within the public administration

Stefan Gasslitter
CEO
SIAG Bozen

Südtiroler Informatik AG

Process improvements through blockchain

Logging and proving of document authenticity while citizen is still present	✓
Reduction of process steps	✓
Reduction of peope involved	✓
Increased security	✓
Increased traceability	✓
Prove of document authenticity at any time	✓

Südtiroler Informatik AG

Mutual Trust Across All Offices

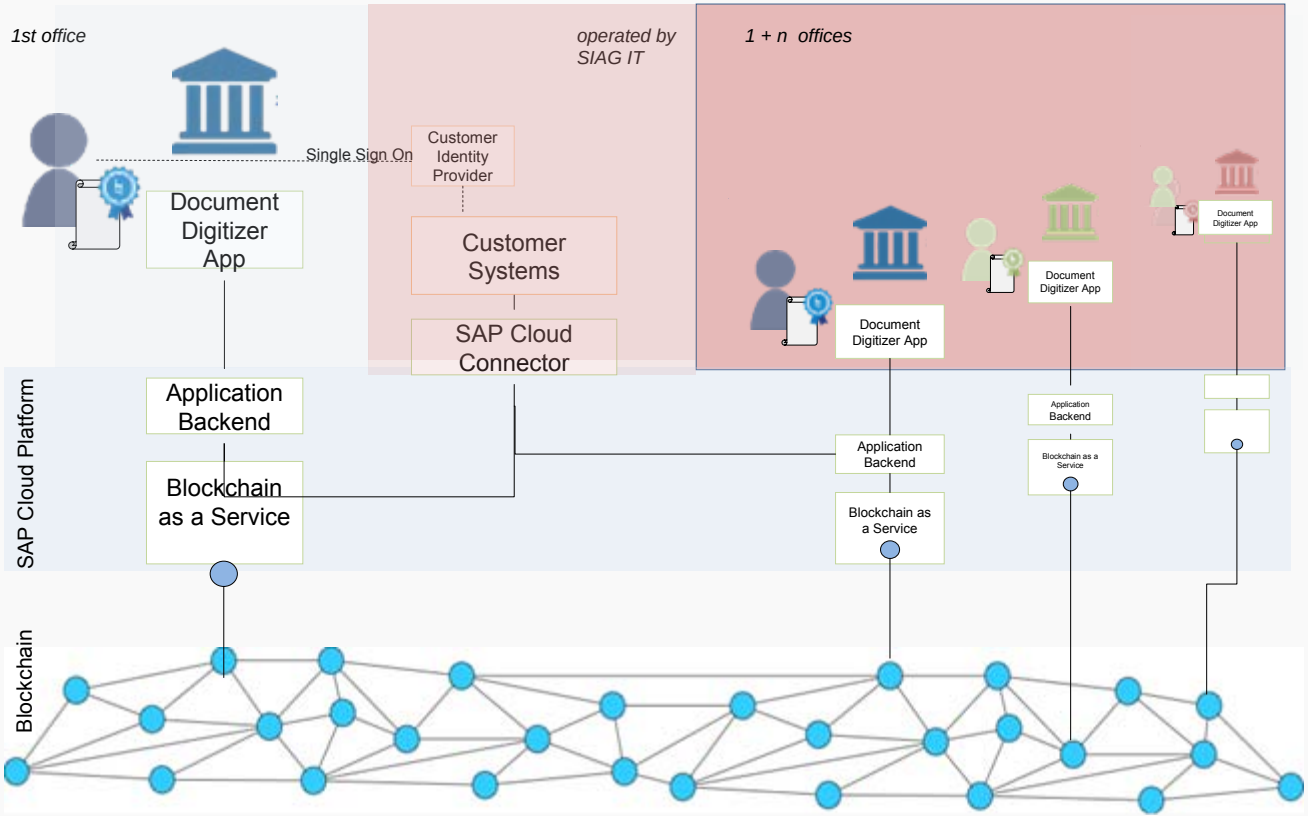

enable voices

Becoming the City That Works—for Citizens and Employees

Cape Town's new technology-based public safety programme could be an EPIC first

By ECH SAP
Johannesburg, 30 Sep 2016

When facing the challenge of mass urbanisation, cities need to quickly and effectively respond to emergencies and incidents. At the same time, cities need to do more with fewer resources. Metros and municipalities are constantly driving towards becoming "smarter", however, before they can be smart, they need to be safe.

Patricia de Lille: Mayor of Cape Town and JP Smith: Cape Town's Mayoral Committee Member for Safety and Security.

The City of Cape Town is well on its way to becoming the safest in the country. When Cape Town's EPIC (Emergency Policing and Incident Command) programme goes live, it will be the first of its kind in South Africa, providing an integrated public safety initiative that facilitates co-ordinated multi-disciplinary preparation, mitigation, response, and successful timeous resolution of all public safety incidents in the City.

The programme, an initiative in partnership with the City of Cape Town's Safety and Security Directorate, has been developed over the past two years using the expertise of leading technology solution provider ECH.

A Safety & Security Strategic Initiative

Ensure Safety & Use resources effectively

Goal: Ensure safety for 3.8 million residents and 4.2 million tourists

Solution: Developed[1] Emergency Policing and Incident Command (EPIC) solution on SAP HANA

Use real-time spatial mapping to integrate policing, fire & rescue, disaster management to improve service

Benefits: Enhanced public safety and better use of critical resources

1: By EOH technology solution partner

THIS CITY WORKS FOR YOU

City of Cape Town (SA)

- CALL TAKING
- DISPATCHING
- MOBILE FIELD ENABLEMENT
- CASE MANAGEMENT
- WORKFORCE MANAGEMENT
- REPORTING

SOCIAL DEVELOPMENT

PECC 107

TRAFFIC SERVICES

METRO POLICE DEPT

LAW ENFORCEMENT

FIRE RESCUE SERVICES

DISASTER RISK MANAGEM

HELP! 107

Sense

Think

Act

include

enable

equalise

social justice

State of Indiana 3 targets

Organization
State of Indiana
Location
Indianapolis
Industry
Public sector
Products and Services
Legislation, regulation, citizen services
Employees

Infant Mortality

Lower the rate of 7.7 deaths per 1.000 births

Recidivism

Giving ex-convicts the best second chances possible

Safer Roads

Preventing fatal traffic accidents

State of Indiana: Combat Infant Mortality

9+ billion

Rows of data analyzed for the infant mortality use case

15 data sets

Combined for integrated analysis

3 key findings

Identified, including the populations at greatest risk for infant morbidity, enabling targeted marketing campaigns based on these high-risk subpopulations

$13.5 million

In new budget proposed for application development and new programs to combat infant mortality

50%

of Indiana's infant deaths come from a subpopulation of only 1.6% of all births

"SAP software and KSM Consulting have allowed us to pinpoint the problem by location and by subpopulations so we can get resources to the women who need them. We've brought together disparate agencies and their data in this collaborative, innovative environment to develop a targeted solution."
Sara Marshall, Director of Business Intelligence and Analytics, State of Indiana

36975 (15/04) This content is approved by the customer and may not be altered under any circumstances.

Combating Drug Abuse Using SAP® Predictive Analytics with the SAP HANA® Platform

Objectives

- Combine data in new ways to gain insight into trends
- Conduct a study to better understand reasons for the state's drug abuse crisis
- Visualize issues and use prediction to understand drug use change over time

Why SAP

Analytics solutions that provide the insight and analysis needed by the program

Resolution

- Used SAP® Predictive Analytics software with the SAP HANA® platform as part of the Management and Performance Hub (MPH) initiative to examine the drug abuse crisis in ways not possible before
- Combined large, disparate crime lab data sets to normalize data using DEA drug classifications in SAP HANA

Future plans

- Continue researching drug use and heroin hot spots to drive down drug use and provide resources to help combat the problem where it is needed
- Work with other state agencies using the MPH initiative to gain insight and predict trends for this and other areas including fraud management, criminal recidivism, child abuse, financial management, and more

"This is still a work in progress, but what we want is to take these mountains of data, that are in different places, and turn data into information, turn that information into knowledge, and hopefully turn that knowledge into policy, SAP has been a valuable partner in this endeavor."

Joshua L. Martin, Chief of Staff, Government Efficiency & Financial Planning and Management and Performance Hub, Indiana Office of Management and Budget

Improved

Insight into drug abuse trends, finding drug use types on the rise and predicting where hot spots could arise

Identified

Trends allowing state employees and officials to visually see the drug abuse problem that has occurred
over time and help find ways to provide targeted help where it's needed most

Uncovered

Other crime factors before unseen, such as a growing trend in pharmacy robberies

© 2016 SAP SE or an SAP affiliate company. All rights reserved.

About SAP SE / SAP News Center / **SAPPHIRE NOW**

SAP Technology Targets Inequity in Workplaces Around the World

Press Release | May 18, 2016 by SAP News 203

Equal Opportunities

Success Factors for Equal Opportunities

How SAP is hiring autistic adults for tech jobs

SAP's Autism at Work program is helping adults on the autism spectrum flourish in IT roles, bringing an untapped talent pool into the workplace and fueling further innovation.

Senior Writer, CIO • Dec 9, 2015 4:27 AM PT

Credit: Thinkstock

Autism at Work

The groundbreaking SAP Autism at Work program integrates people with autism into the workforce. Our goal is to have 1% of the SAP workforce represented by people on the autism spectrum. The initiative currently includes over 100 colleagues and is active in Australia, Brazil, Canada, the Czech Republic, Germany, India, Ireland, and the United States, with plans to add South Korea in 2016. For more information, please contact us.

http://go.sap.com/corporate/en/company/diversity/differently-abled.html

About SAP SE / SAP News Center / **Corporate**

SAP First Technology Company in United States to Receive Gender Equality Certification

January 26, 2016 by SAP News 1683

The Arc's Catalyst Awards — 2015 Honorees

This year during The Arc's National Convention in Indianapolis in October, The Arc will present its inaugural Catalyst Awards. These national awards were created to recognize individuals, businesses, and other organizations that are catalysts for achievement in the lives of people with intellectual and developmental disabilities (I/DD).

During the first year of this signature event, awards will be presented in seven categories.

National Employer of the Year

SAP (Newtown Square, Pennsylvania) – With Jose Velasco heading The Autism at Work initiative, SAP is becoming a global leader in hiring individuals with I/DD. In 2014, SAP partnered with Specialisterne USA and The Arc to develop an IT Training and on-boarding program in the US. Pilot programs are underway in Newtown Square, PA and Palo Alto, CA.

Understand the need

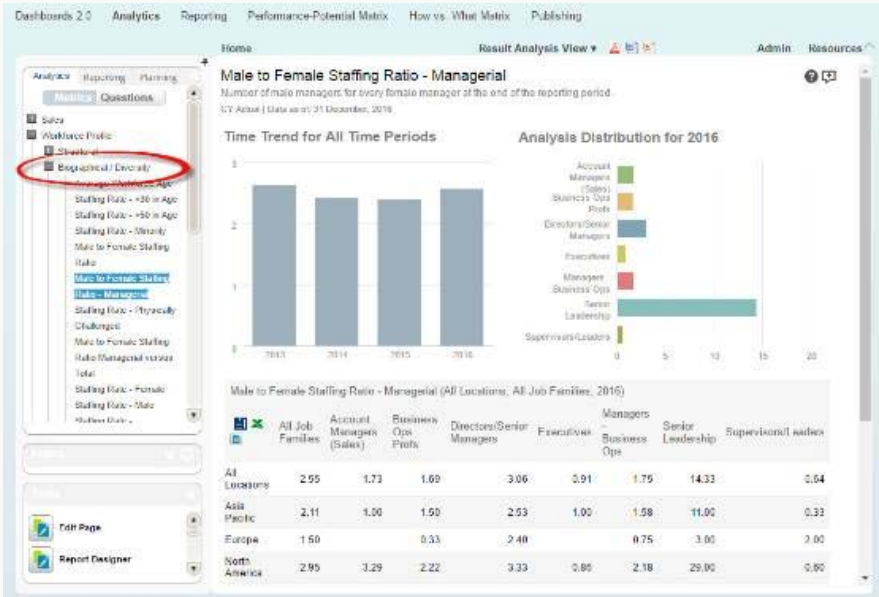

Flexibly Segment People Opportunities

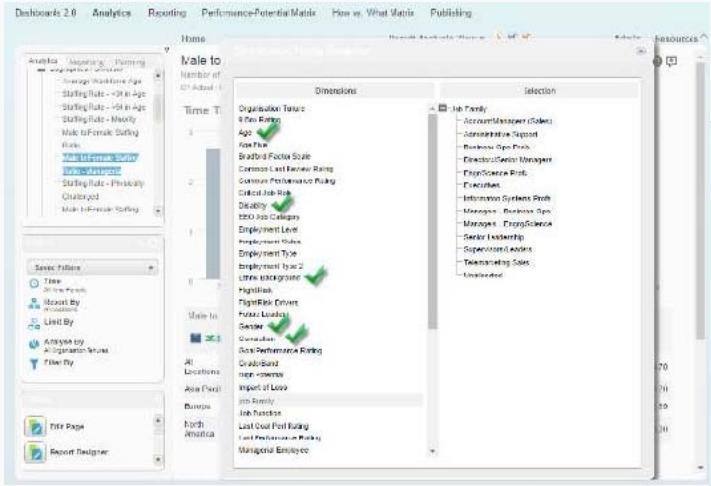

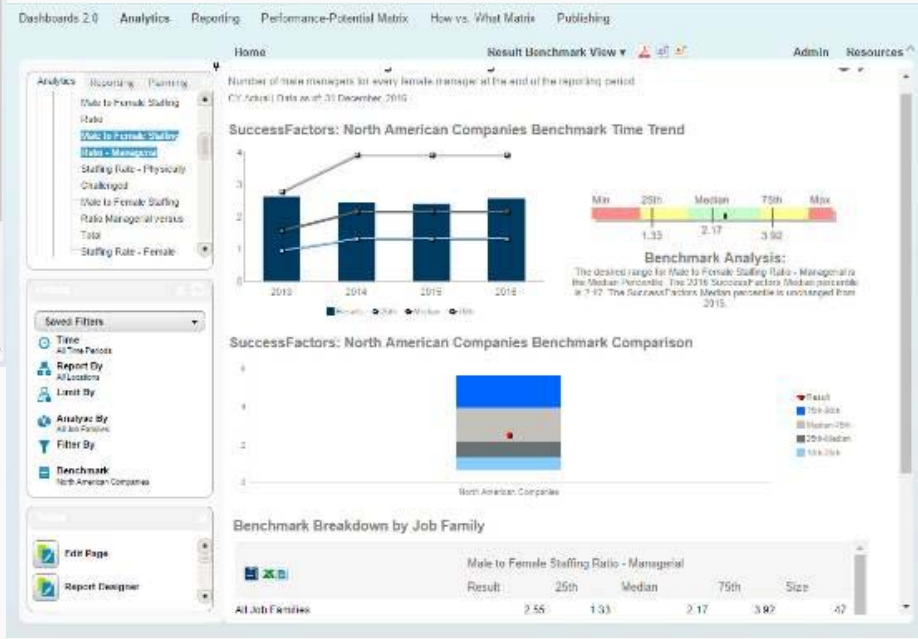

Get Powerful Insights

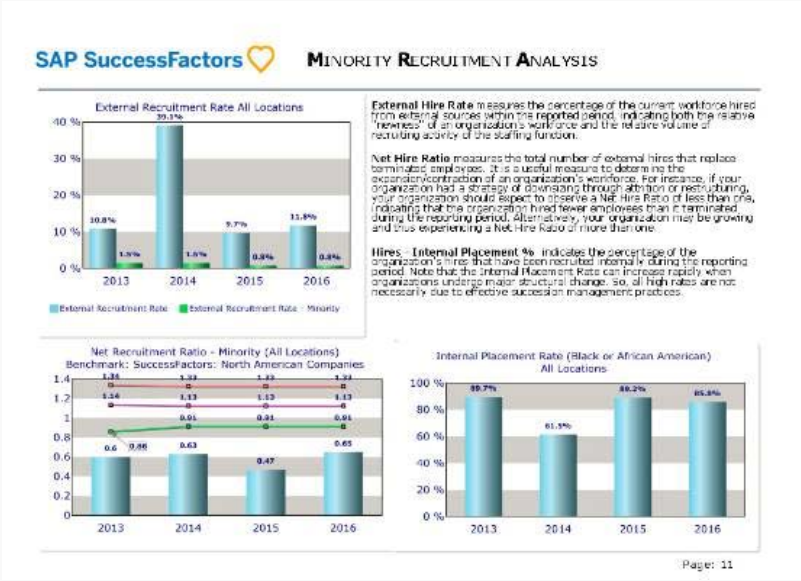

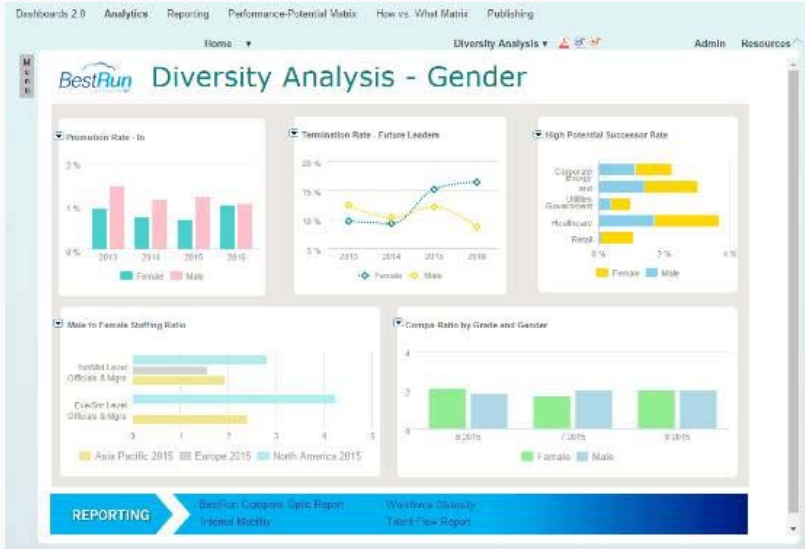

We've made progress on the journey to inclusion, but there's more to be done

Sense

Think

Act

include

enable

equalise

Στράτης Πελεκίδης
DGTAL EMEA South

Ευχαριστώ Πολύ

© 2017 SAP SE. All rights reserved

No part of this publication may be reproduced or transmitted in any form or for any purpose without the express permission of SAP SE. The information contained herein may be changed without prior notice.

Some software products marketed by SAP SE and its distributors contain proprietary software components of other software vendors.

Microsoft, Windows, Excel, Outlook, and PowerPoint are registered trademarks of Microsoft Corporation.

IBM, DB2, DB2 Universal Database, System i, System i5, System p, System p5, System x, System z, System z10, System z9, z10, z9, iSeries, pSeries, xSeries, zSeries, eServer, z/VM, z/OS, i5/OS, S/390, OS/390, OS/400, AS/400, S/390 Parallel Enterprise Server, PowerVM, Power Architecture, POWER6+, POWER6, POWER5+, POWER5, POWER, OpenPower, PowerPC, BatchPipes, BladeCenter, System Storage, GPFS, HACMP, RETAIN, DB2 Connect, RACF, Redbooks, OS/2, Parallel Sysplex, MVS/ESA, AIX, Intelligent Miner, WebSphere, Netfinity, Tivoli and Informix are trademarks or registered trademarks of IBM Corporation.

Linux is the registered trademark of Linus Torvalds in the U.S. and other countries.

Adobe, the Adobe logo, Acrobat, PostScript, and Reader are either trademarks or registered trademarks of Adobe Systems Incorporated in the United States and/or other countries.

Oracle is a registered trademark of Oracle Corporation.

UNIX, X/Open, OSF/1, and Motif are registered trademarks of the Open Group.

Citrix, ICA, Program Neighborhood, MetaFrame, WinFrame, VideoFrame, and MultiWin are trademarks or registered trademarks of Citrix Systems, Inc.

HTML, XML, XHTML and W3C are trademarks or registered trademarks of W3C®, World Wide Web Consortium, Massachusetts Institute of Technology.

Java is a registered trademark of Sun Microsystems, Inc.

JavaScript is a registered trademark of Sun Microsystems, Inc., used under license for technology invented and implemented by Netscape.

SAP, R/3, SAP NetWeaver, Duet, PartnerEdge, ByDesign, SAP BusinessObjects Explorer, StreamWork, and other SAP products and services mentioned herein as well as their respective logos are trademarks or registered trademarks of SAP SE in Germany and other countries.

Business Objects and the Business Objects logo, BusinessObjects, Crystal Reports, Crystal Decisions, Web Intelligence, Xcelsius, and other Business Objects products and services mentioned herein as well as their respective logos are trademarks or registered trademarks of Business Objects Software Ltd. Business Objects is an SAP company.

Sybase and Adaptive Server, iAnywhere, Sybase 365, SQL Anywhere, and other Sybase products and services mentioned herein as well as their respective logos are trademarks or registered trademarks of Sybase, Inc. Sybase is an SAP company.

All other product and service names mentioned are the trademarks of their respective companies. Data contained in this document serves informational purposes only. National product specifications may vary.

The information in this document is proprietary to SAP. No part of this document may be reproduced, copied, or transmitted in any form or for any purpose without the express prior written permission of SAP SE.

This document is a preliminary version and not subject to your license agreement or any other agreement with SAP. This document contains only intended strategies, developments, and functionalities of the SAP® product and is not intended to be binding upon SAP to any particular course of business, product strategy, and/or development. Please note that this document is subject to change and may be changed by SAP at any time without notice.

SAP assumes no responsibility for errors or omissions in this document. SAP does not warrant the accuracy or completeness of the information, text, graphics, links, or other items contained within this material. This document is provided without a warranty of any kind, either express or implied, including but not limited to the implied warranties of merchantability, fitness for a particular purpose, or non-infringement.

SAP shall have no liability for damages of any kind including without limitation direct, special, indirect, or consequential damages that may result from the use of these materials. This limitation shall not apply in cases of intent or gross negligence.

The statutory liability for personal injury and defective products is not affected. SAP has no control over the information that you may access through the use of hot links contained in these materials and does not endorse your use of third-party Web pages nor provide any warranty whatsoever relating to third-party Web pages.